Gouveia, Susan

From: Lashway, Lisa
Sent: Thursday, June 04, 2015 12:25 PM
To: Canning, Sean
Cc: Gouveia, Susan
Subject: FW: June News - Fun Start to the Summer!

Correspondence

Michelle Masser
Deputy Clerk

973-691-0900 Ext. 7291
FAX 973-691-2080
PO Box 450
Budd Lake, NJ 07828

From: Raritan Headwaters [mailto:cehrenclou@raritanheadwaters.org]
Sent: Thursday, June 04, 2015 10:09 AM
To: Lashway, Lisa
Subject: June News - Fun Start to the Summer!

WATERSHED WATCHDOG

News from
Raritan Headwaters Association
Protecting water, and so much more

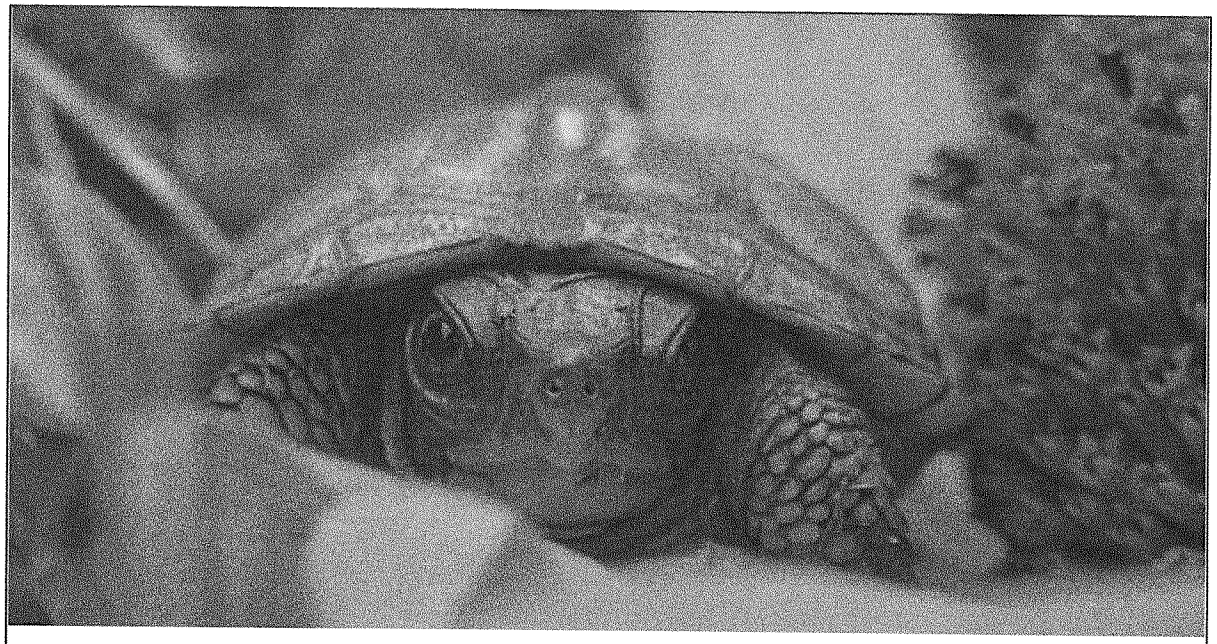

VISIT US ONLINE | JOIN | DONATE

Columbia Students Deliver on Climate Change Strategies for Our Region

In partnership with Columbia University's Earth Institute, we have identified several watershed-focused climate change strategies--*wetlands, riparian buffers, and stormwater management*--to address emerging water quality and watershed resiliency issues in the Raritan Headwaters.

Check out the final report.

Water & Wildlife Speaker Series: Vernal Ponds On Tap This Month

Blaine Rothauser, owner of BR Environmental LLC will come to Fairview Farm on June 18 for a presentation on Vernal Ponds: The Other Universe. He'll talk about these amazing temporary water habitats and the creatures that call them home!

Register for this exciting event today!

Do You Have Little Ones at Home Who Love the Outdoors?

We'd love to have them join us for exploration, creativity and plain old fun at Fairview Farm's **Nature Day Camps** this summer.

Honey Bees (ages 3-4): July 27-31
Red Squirrels (ages 4-6): July 6-10
Science in Nature (ages 6-10): August 3-7

There are just a few spots left...so hurry and register today!

'Tis the Season for Turtle Nesting

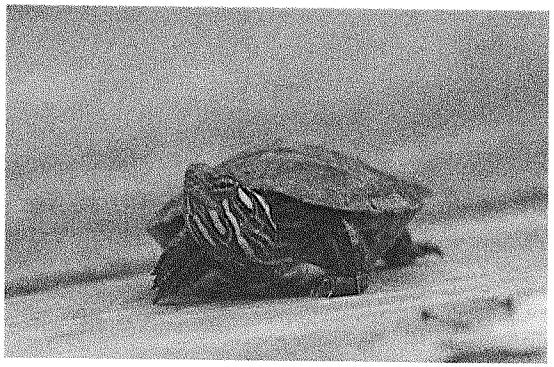

Turtles are on the move, often crossing our busy roads to lay eggs. We ask that you please be vigilant--slow down and brake for them. Take a look at these tips for helping turtles cross the road.

Here's one way Bedminster Township is helping turtles "get to the other side."

Thank you for protecting our wildlife!

We Need You!

We're looking for volunteers.To learn how you can lend a hand to help RHA protect the environment, come to one of our upcoming information sessions:

June 9, 5:30pm, **Clarence Dillon Library, Bedminster**
June 17, 6:00pm, **Flemington Library, Main St., Flemington**
June 23, 6:30pm, **Mt. Olive Library, Flanders**

If interested in attending, contact Danielle Wolfrum at 908-234-1852 x319 or dwolfrum@raritanheadwaters.org.

June is National Rivers Month. Delight in Their Beauty.

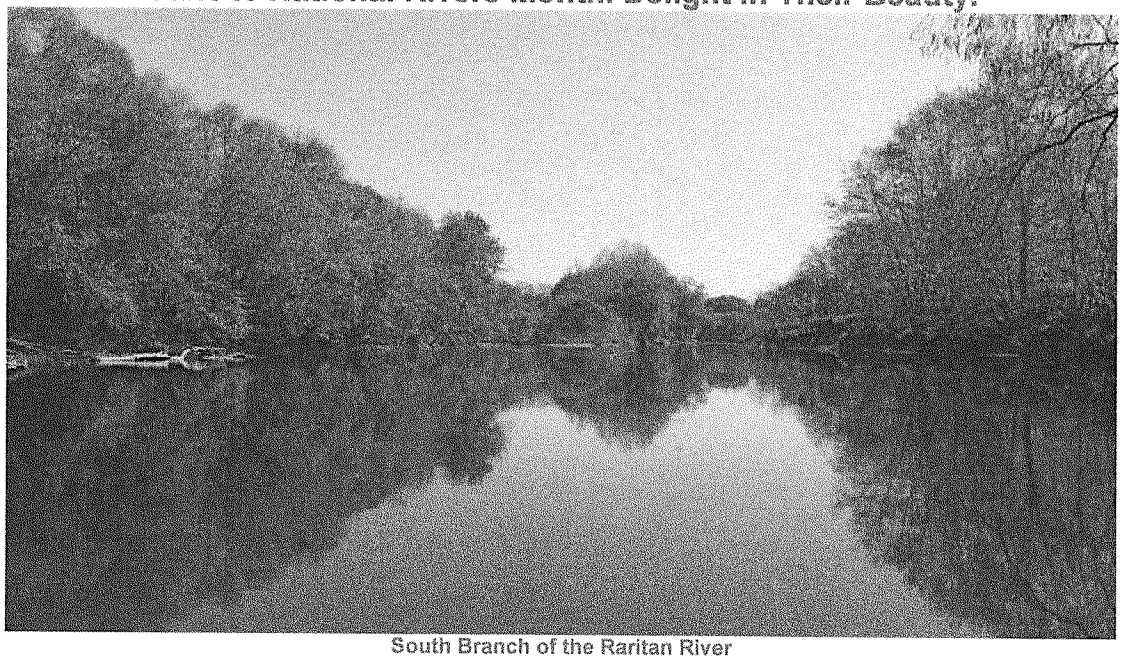

South Branch of the Raritan River

June 6 through Summer - Self-Guided Nature Poetry Walk, White Trail at Fairview Farm

June 9 - Volunteer Information Night

June 15 through 30 - Spring Stream Monitoring

June 17 - Volunteer Information Night

June 18 - Water & Wildlife Speaker Series: Vernal Ponds, The Other Universe with Blaine Rothauser at Fairview Farm

June 23 - Volunteer Information Night

July 16 - The Silent Majority: Moths of NJ, with Blaine Rothauser at Fairview Farm

Raritan Headwaters Association is on a mission to protect clean water in the north and south branch of the Raritan River. Join Us!

Forward to a Friend

Like us on Facebook

Copyright © 2015. All Rights Reserved.

Forward this email

SafeUnsubscribe

This email was sent to clerk@mtolivetwp.org by cehrenclou@raritanheadwaters.org | Update Profile/Email Address | Rapid removal with SafeUnsubscribe™ | Privacy Policy.

Trusted Email from Constant Contact

Try it FREE today.

Raritan Headwaters Association | 2121 Larger Cross Road | Bedminster | NJ | 07921