Susan Gouveia

From: Lashway, Lisa
Sent: Tuesday, August 13, 2013 10:42 AM
To: Canning, Sean; Susan Gouveia
Subject: FW: Bill Strickland to deliver keynote address at the Reclaiming Vacant Properties Conference!

Lisa Lashway
Mt. Olive Twp. Clerk
973-691-0900 Ext. 7291
FAX 973-691-2080
PO Box 450
Budd Lake, NJ 07828

From: Center for Community Progress [mailto:smedia@communityprogress.net]
Sent: Tuesday, August 13, 2013 10:34 AM
To: Lashway, Lisa
Subject: Bill Strickland to deliver keynote address at the Reclaiming Vacant Properties Conference!

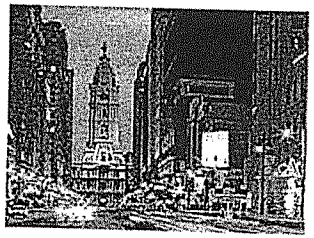

INVESTING IN THE FUTURE: UNLOCKING HIDDEN VALUES

Reclaiming Vacant Properties

September 9-11, 2013 • Philadelphia, PA

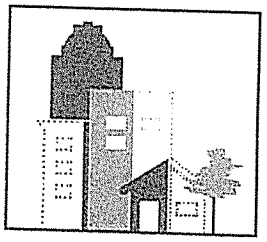

Community Progress is honored to announce that Bill Strickland will keynote the Reclaiming Vacant Properties Conference, September 9-11 in Philadelphia!

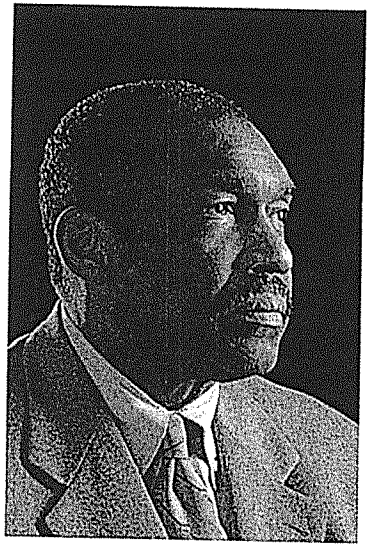

Mr. Strickland has inspired people across the country and reshaped the business of social change. Honored by the White House and United States Senate for his impact and innovations, Mr. Strickland has united corporations, community leaders, and schools to give disadvantaged kids and adults the opportunities they need to build a better future.

In addition, the conference will kick off with the Mayors' Exchange on Unlocking Value in Vacancy with moderator Tom Murphy of the Urban Land Institute. Mayor Pete Buttigieg of South Bend, IN; Mayor Mark Mallory of Cincinnati, OH; Mayor Michael Nutter of Philadelphia, PA, and Mayor Ed Pawlowski of Allentown, PA are all confirmed.

The panel will engage in lively exchange on changing the conversation around vacancy, implementing new systems, collaborating across sectors, paving the way for new investments and changing how dollars are spent to improve the lives of their cities' residents.

With these highlights and 50 breakouts, in-depth trainings and mobile sessions, this year's conference is set to be a great resource and a unique opportunity for all who are committed to unlocking the hidden value in vacant properties.

Register today!

*Less than one month until RVP! Are you as excited as we are? Are there sessions you're looking forward to - or a session you're leading? Spread the word, get interactive and join the conversation on Twitter! Use **#RVP2013** and follow us at **@CProgressNews**!*

Center for
COMMUNITY PROGRESS
Turning Vacant Spaces into Vibrant Places

www.communityprogress.net
421 Garland Street | Suite A | Flint | MI | 48503 | p: 877-542-4842 | f: 810-233-7381
1001 Connecticut Avenue N.W. | Suite 1235 | Washington | DC | 20036 | p: 877-542-4842 | f: 202-223-2120
800 Common Street | Suite 220 #12 | New Orleans | LA | 70112 | p: 504-236-8333 | f: 504-821-7074

Forward email

SafeUnsubscribe

Trusted Email from Constant Contact
Try it FREE today.

This email was sent to clerk@mtolivetwp.org by smedia@communityprogress.net | Update Profile/Email Address | Instant removal with SafeUnsubscribe™ | Privacy Policy.
Center for Community Progress | 421 Garland | Suite A | Flint | MI | 48503